



ALDECO



AVANTGARDE
Collection

AVANTGARDE

Collection

Inspired by “Avant-garde” art movement, we have developed an artistic and truly avant-garde scenery characterized by the aesthetic innovation and elegance that defines a period of great effervescence and innovation.

In this collection, we celebrate and praise an expression of inherent meaning and comfort, through arts and crafts with the bold use of colour and expressive motifs.

Avant-garde today, besides its complex intellectual ideas, challenges the current cultural values through form and function.

Vanguardism is no longer just a cultural phenomenon is beyond individual instances of art and manifests itself in a non-conformist lifestyle and stimulating what human beings crave for:

a raw expression of Beauty and Sustainability.





[1]
DIGBY VELVET
Col. 05 Royal Blue

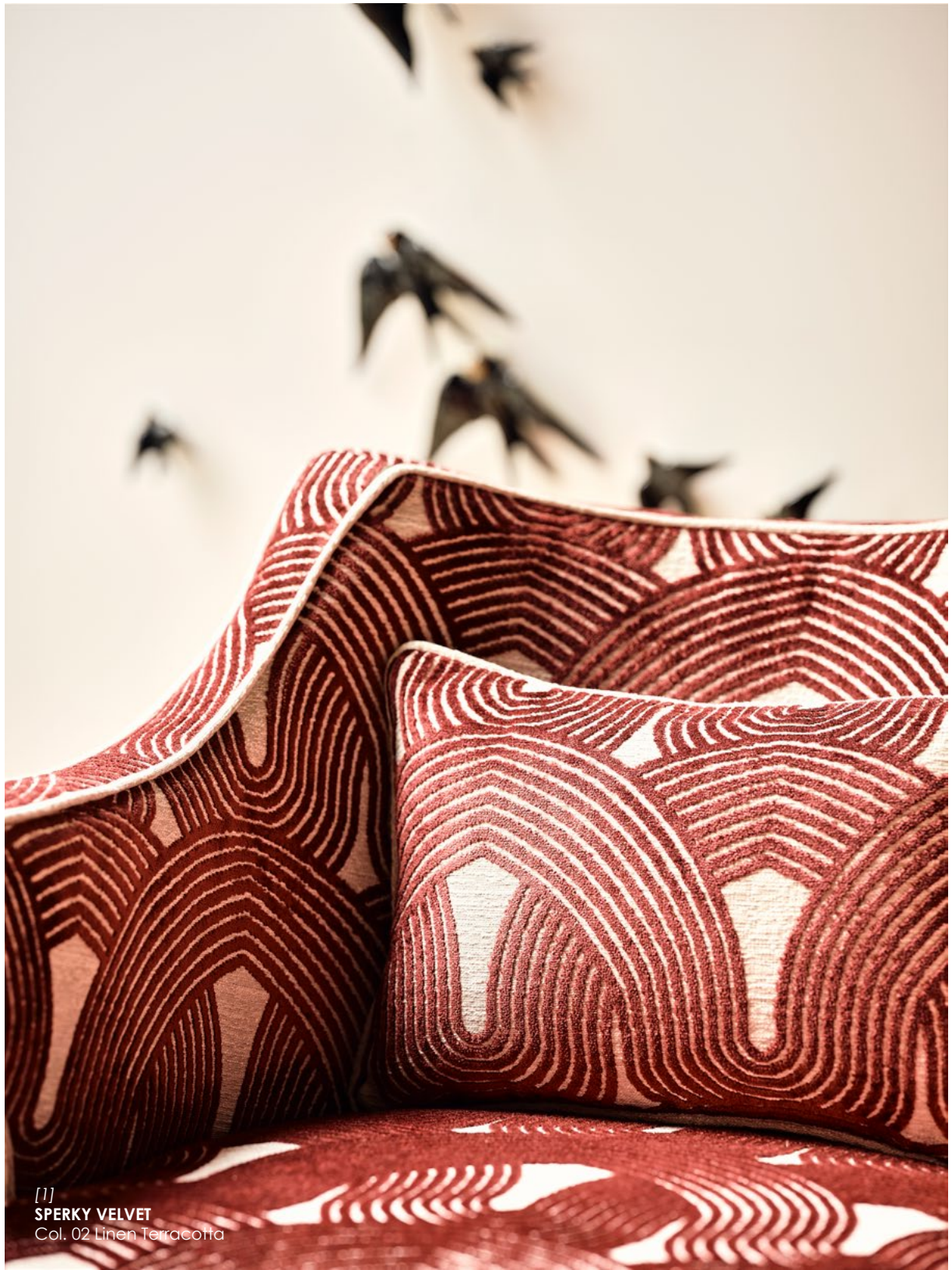

[1]
SPERKY VELVET
Col. 02 Linen Terracotta



[2]
RESOURCE
Col. 02 Linen

[3]
MAKATEA WLB
Col. 03 Linen

[4]
SAMOA FR
Col. 07 Blue Stone

[5]
BELLE TERRE
Col. 04 Blue Lac d'Anney

*"Colour which, like music,
is a matter of vibrations,
reaches what is most general and
therefore most indefinable in nature:
its inner power."*

Paul Gauguin

[1]
GLAZE VELVET
Col. 07 Champagne

[2]
DÉCOUPÉ VELVET
Col. 05 Linen Black







[1]
TRIBE
Col. 01 Natural Linen

[2]
SPERKY VELVET
Col. 01 Antelope Gray

[3]
ROUTINE WLB
Col. 05 Pearl



[4]
BOUCLARGE
Col. 01 Natural White

[5]
RATTAN FR WLB
Col. 01 Off White

[6]
BOUCLARGE
Col. 02 Milky White



[1]
PACIFIC WLB
Col. 02 Linen

"The best colour in the whole world is the
one that looks good on you."

Gabrielle Bonheur Chanel

CoCo Chanel



[2]
GABRIELLE
Col. 02 Mixed Canvas





[1]
MAKÒ VELVET
Col. 01 Natural White

[2]
WILLOW
Col. 01 Natural White



[1]
HOPE VELVET EASY CLEAN FR
Col. 14 Jade

[2]
HAO
Col. 04 Oyster

[3]
DIGBY VELVET
Col. 01 Milky White



[4]
BELLE TERRE
Col. 05 Black Jardin des Tuileries

[5]
GLAZE VELVET
Col. 07 Champagne

"Colour!
What a deep and mysterious language,
the language of Dreams."

Paul Gauguin

[1]

ARTE WATER REPELLENT

Col. 03 Place Vendôme Ciel





ARTE WATER REPELLENT

100% PL | 138/140 cm | 350 g/ml |
Martindale: 50.000 CC | Rapport: H70 x V92,50 cm.



01
Autumn Paris

02
La Défense Soleil

03
Place Vendôme Ciel

BOUCLARGE

100% PL | 320 cm | 1088 g/ml | Martindale: >50.000 CC | Sound Absorption
EN ISO 354: 70% | FR: EN 1021-1 + 2 Treatment available upon request.

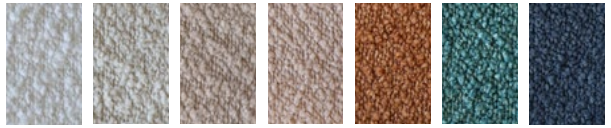

01
Natural
White

02
Milky
White

03
Beige

04 Blush
Nude

05
Brick

06 Ocean
Blue

07 Navy
Blue

BOUCLARGE

OEKO-TEX® Standard 100.



08
Smoke Gray

09
Taupe

10
Steel
Gray

11
Charcoal
Gray

BELLE TERRE

100% LI / Embroidery: 80% VI + 20% PL | 130 cm | 530 g/ml |
Martindale: 30.000 CC | Rapport: H130 x V78 cm | OEKO-TEX® Standard 100.



01 Autumn Dream

02 Tahitian Garden

03 Green
Fontenay-sous-Bois

04
Blue Lac d'Anney

05 Black
Jardin des Tuileries

DIGBY VELVET

39% VI + 36% PL + 25% CO MAKÒ | 140 cm | 700 g/ml
Martindale: 40.000 CC | Rapport: H7 x V14 cm



01 Milky
White

02 Taupe
Gold

03
Dark
Forest

04
Dark
Forest

05
Royal
Blue

06
Fuchsia

SAMOA FR

Martindale: >45.000 CC
FR: BS 5852 SOURCE 0.



04
Terracotta

05 Canyon
Clay

06 Moss
Green

07 Blue
Stone

08
Silver
Gray

09
Steel Gray

HOPE VELVET EASY CLEAN FR

Easy Clean |
GLOBAL RECYCLED STANDARD | OEKO-TEX® Standard 100.

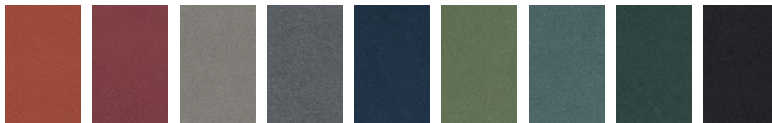

08
Terracotta

09
Ruby
Wine

10
Antelope
Gray

11
Stone
Gray

12
Marine
Blue

13
Eden
Green

14
Jade

15
Dark
Forest

16
Black

HOPE VELVET EASY CLEAN FR

31% BETTER CO + 38% PL + 31% RPL | 140 cm | 600 g/ml | Martindale: 90.000 CC |
FR: BS 5852 SOURCE 0 + EN 1021-1 + CALL 117 + NFPA 260 |



01
White
Cotton

02
Cloud

03
Parchment

04
Linen

05 Piazza
Gray

06
Taupe

07
Curry

MAKÒ VELVET

100% CO MAKÒ | 140 cm | 800 g/ml |
Martindale: 40.000 CC

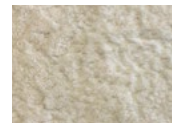

01
Natural
White

DECOUPÉ VELVET

70% VI + 16% PL + 10% CO + 4% LI | 138/140 cm | 890 g/ml |
Martindale: 40.000 CC | Rapport: H35 x V39,50 cm



01
Antelope
Gray

02
Linen
Caramel

03
Linen
Terracotta

04
Navy Blue
Linen

05
Linen
Black

SPERKY VELVET

138/140 cm |
70%VI+16%PL+10%CO+4%LI | 874 g/ml
Martindale: 40.000 CC | H34 x V21cm

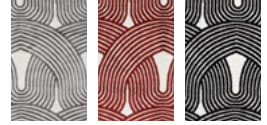

01
Antelope
Gray

02
Linen
Terracotta

03
Linen
Black

TRIBE

138/140 cm |
62% VI + 20% PL + 13% CO + 5% LI |
736 g/ml | Martindale: 40.000 CC



01
Natural
Linen

GABRIELLE

140 cm |
50%CO + 23%PL + 19%VI + 6%WO + 2%PA |
785 g/ml | Martindale: 40.000 CC

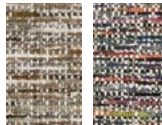

01
Linen
Canvas

02
Mixed
Canvas

SAMOA FR

90% LI + 10% NY | 140 cm |
1048 g/ml |

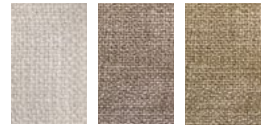

01
Natural
White

02
Linen

03
Golden
Linen

PAYSAGE DE RÊVE

100% BETTER CO | 144 cm | 590 g/ml | Martindale: 40.000 CC | Rapport: H66 x V61,50 cm | OEKO-TEX® Standard 100.



01 Linen Garden
02 Sunset Dream
03 Terracotta Dream
04 Eden Garden
05 Blue Paradise

MAKATEA WLB

Lightfastness: 4/5.



03 Linen
04 Silver Gray
05 Stone Gray

RENEW 300 cm

20% RWO + 52% RPL + 28% RPAN | 747 g/ml | Lightfastness: 4/5 | Global Recycled Standard | OEKO-TEX® Standard 100.



01 Natural White
02 Ecrú
03 Linen
04 Taupe
05 Antelope Gray

HAO

100% PL | 320 cm | 285 g/ml | Lightfastness: 4/5 | OEKO-TEX® Standard 100.



01 Natural White
02 Ivory
03 Linen
04 Oyster
05 Taupe

NAPUKA WLB

100% PL | 320 cm | 432 g/ml | Lightfastness: 5.



01 Natural White
02 Sand
03 Taupe
04 Greige
05 Stone Gray

RESOURCE 300 cm

20% RWO + 52% RPL + 28% RPAN | 786 g/ml | Lightfastness: 4/5 | Global Recycled Standard | OEKO-TEX® Standard 100.

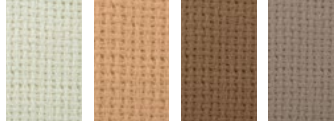

01 Natural White
02 Linen
03 Taupe
03 Taupe

MAKATEA WLB

100% PL | 300 cm | 477 g/ml



01 Natural White
02 Sand

PACIFIC WLB

100% PL | 320 cm | 520 g/ml | Lightfastness: 5.



01 Natural White
02 Linen
03 Taupe
04 Stone Gray



GLAZE VELVET

100%PL | 300/305 cm | 872 g/ml |

Lightfastness: 4/5 | Martindale: 10.000 CC (Only suitable for Bedding and Drapery).

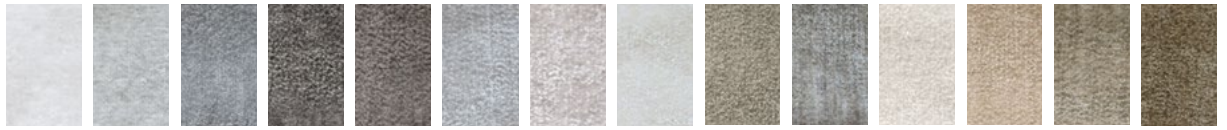

01 Bright White
02 Horizon Gray
03 Silver Gray
04 Stone Gray
05 Dark Mirage Gray
06 Dove Gray
07 Champagne
08 Milky White
09 Agate Gray
10 Dark Taupe
11 Milkshake
12 Parchment Beige
13 Light Taupe
14 Chinchilla Taupe



15 Dark Mocha
16 Mauve
17 Wild Orchid
18 Blushing Rose
19 Coral Reef
20 Tawny Orange
21 Burnt Red
22 Raspberry Pink
23 Spring Violet
24 Grape Rose
25 Burgundy
26 Terracotta Dust
27 Apricot Orange
29 Linen

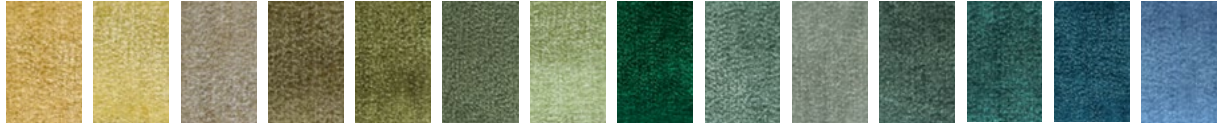

30 Golden Beige
31 Sunny Lime
32 Sesame Beige
33 Camouflage Green
34 Cactus Green
35 Vintage Green
36 Aquarelle
37 Watercress Green
38 Blue Heaven
39 Ice Blue
40 Deep Ocean
41 Dragonfly Blue
42 Celestial Blue
43 Provence Blue

LINDEN

20%LI + 80%PL | 295 cm |

560 g/ml | Lightfastness: 4/5



45 Ocean Mist
46 Denim Blue
47 Marine Blue
48 Black



01 Natural White
02 Cream
03 Antelope Gray
04 Taupe

WILLOW

41%CO + 31%VI + 3%LI + 25%PL | 290 cm |

1077 g/ml | Lightfastness: 4/5

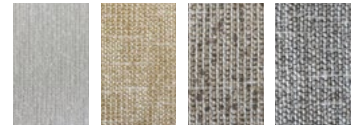

01 Natural White
02 Linen
03 Greige
04 Misted Gray

RATTAN WLB FR 300 cm |

100%PL FR | 543 g/ml | Lightfastness: 4/5 | REACH |

FR: B1 + CLASSE 1 + M1 + EN13773 CLASS 1 + IMO.



01 Off White
02 Pearly Linen
03 Pearly Taupe
04 Pearly Gray

ROUTINE WLB

100%PL | 295/300 cm | 330 g/ml |

Lightfastness: 4/5 | AZO FREE



23 Cinnamon
24 Sweet Paprika
25 Orange Terre
26 Coral
27 Red Earth
28 Gallery red
29 Pomegranate Seed
30 Aubergine
31 Warm Nude

HIGHTOWER BLACKOUT FR

100%PL | 320 cm

1312 g/ml | Lightfastness: 5 | FR: NFPA 701



34 Midnight Blue
35 Dark Denim Blue
36 Baltic Blue
37 Leafy Blue and Green
38 Forest Green

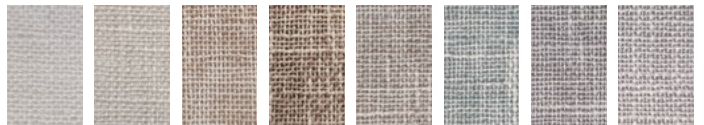

01 Natural White
02 Beige
03 Oatmeal
04 Linen
05 Greige
06 Etain Blue
07 Duck Egg
08 Breeze Gray

SKYFALL BLACKOUT FR

100%PL | 320 cm

848 gr/ml | Lightfastness: 5 | FR: B1

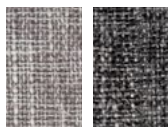

09 Silver
Gray

10
Charcoal



01 Bright
White



02
Natural
White



03 Milk

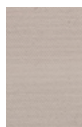

04 Sandy
Breeze



05 Linen



06 Mist



07
Smoke
Gray



08 Taupe



"A arte suprema é o n

Andy Warh

"Com tudo a mudar tão de
oportunidade de encontrar a ipa
quando já estamos

Andy Wa

"EU quero morri

Andy Wa



[1]
RESCUE EASY CLEAN FR
Col: 07 Aqua Blue

[2]
HIGHTOWER BLACKOUT FR
Col: 04 Linen

DEMOISELLES IN/OUTDOOR FR

100% PL | 135 cm | 760 g/ml | Martindale: 50 000 CC |
Rapport: H93 x V67 cm | FR: EN 1021-1+2



01 Sable
Nature



02 Exotic
Night

BREATH IN/OUTDOOR

100% PL | 300 cm | 440 g/ml |
WATER REPELLENT.



01
Natural
White



02
Sand

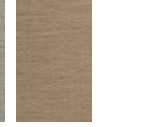

03
Dove



04
Silver
Gray



05
Raffia



04
Marine
Green



PUKA PUKA IN/OUTDOOR FR

100% OLEFIN | 140 cm | 460 g/ml | Martindale: 50 000 CC | WATER & OIL REPELLENT |

FR: BS 5852 SOURCE 0 + EN 1021-1 + CALL 117 + NFPA 260 | OEKO-TEX® Standard 100 | GLOBAL RECYCLED STANDARD | VEGETARIAN NSO-NAP 7 STANDARD.



01
Natural
White

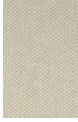

02
Sand



03
Antelope
Gray



04
Linen



05
Misted
Taupe



06
Taupe



07
Misted
Coral



08
Coral
Gable



09
Strawberry



10
Pome-
granate



11
Misted
Gold



12
Golden
Sun



13
Misted
Green



14
Eden
Green



15
Marine
Blue



16
Stone
Gray



17
Charcoal





[1]
BELLE TERRE
Col. 02 Tahitian Garden

Head Office

Rua da Saibreira, 265/269
Parque Industrial de Grijó
4415-538 Grijó
Vila Nova de Gaia
Portugal
Tel.: (+351) 227 537 230
Fax: (+351) 227 531 062
aldecogeral@aldeco.pt

Porto Showroom

Galerias Douro Foz
Rua do Ouro, 508
4150-553 Porto
Portugal
Tel.: (+351) 226 079 410
Fax: (+351) 226 079 419
aldecoporto@aldeco.pt

Lisbon Showroom

(brevemente novo local)
Resteló Business Center
Av. Ilha da Madeira,
nº 35-K-3ºB
1400-376-Lisboa
Portugal
Tel.: (+351) 213 951 540
Fax: (+351) 213 951 541
aldecolisboa@aldeco.pt

Algarve Showroom

Av. Vilamoura XXI,
Ed. Portal de Vilamoura,
Bloco B, r/c, Lj. A
8125-406 Quarteira
Portugal
Tel.: (+351) 289 323 245
Fax: (+351) 289 323 246
aldecoalgarve@aldeco.pt

Madrid Showroom

Barrio de Salamanca
Calle de Lagasca, 132
28006 Madrid
Tel.: (+34) 914 879 563
abitaredealdeco@aldeco.pt

www.aldeco.pt

Production & Design by Aldeco
No part of this publication may be reproduced without prior permission of Aldeco.



Discover WALLDECO